“ ”

Uni

ᑎ ʿ ᵊ ᐸ ῳ

ꟼ ᑊ ╒ ᑦ

ث

1

2

ᡷ ᠮ	گ Ạ̃	ʃ ↕
	1	
3C	1	
250V/5A	2	
	1	
/	1	

≠ ╟ ᑕ ₱

UDP6730

	AC110/ 220(10%)V
ạ	
	250V/5A
	250V/8A

220V 250V/5A 5×20mm

250V/5A

Ɜ ᵒ σ ժ ע ä ∀ ī Y ɥ ŏ ą ت ع ᵕ ≠ ╟ ᛋ ε ɱ ժ ɾ w ʍ ӓ Ï

ὐ ا ر ا

UDP6730

	0 ~40
	20%~80%
	-20 ~70
₂	2000
	2

ꟻ ∑

↕ ő σ ï ﾉ ä ∀ ¯ α ق ᛋ õ ℗ ⅔ β ¡ Ꝗ ϐ ’ ㇔ ꟻ ∑

Ὂ ڍ ᵕ ! ∩

ᵘ ㇐ᶠ

UDP6730/UDP6731

110V/220V °

⊢ Ḧ ⸗ P

ENTER

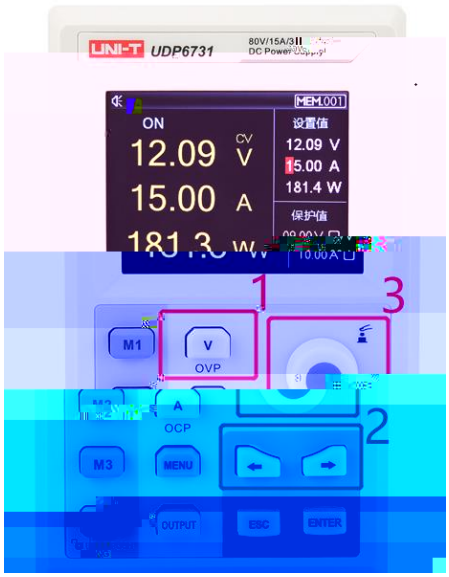

⊢ Ḧ ⸗ ∫

ENTER

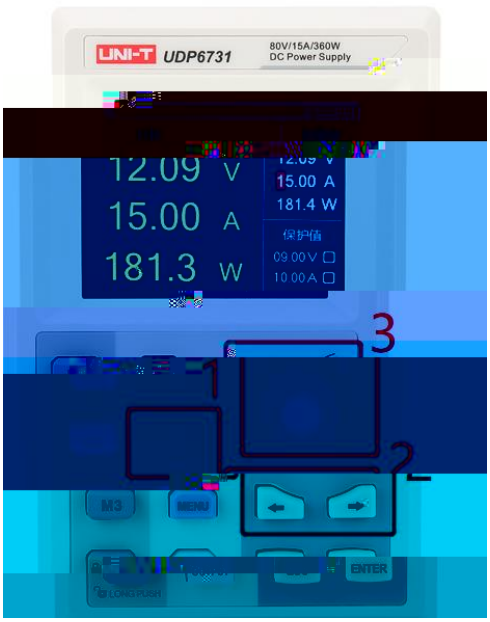

ấ ! ⸗ ⊩ ̋ ̏

OUTPUT OUTPUT C.V/C.C

OUTPUT OUTPUT C.V/C.C

· Ḧ ٩ ゼ Lock

Lock Lock Lock

Lock Lock Lock

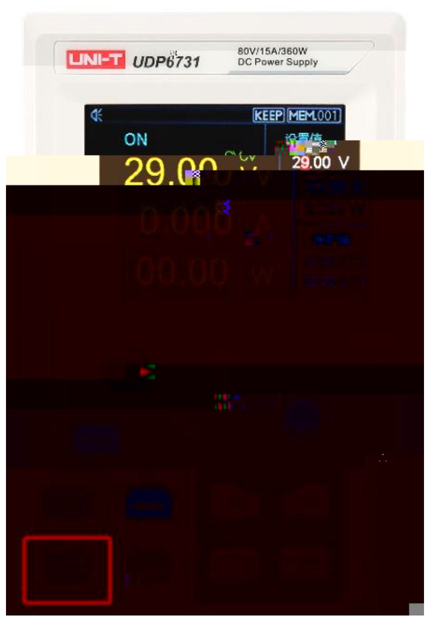

0 ᴘ ӛ ἐ α ὦ ὧ ᴘ β ⊢ ⏋

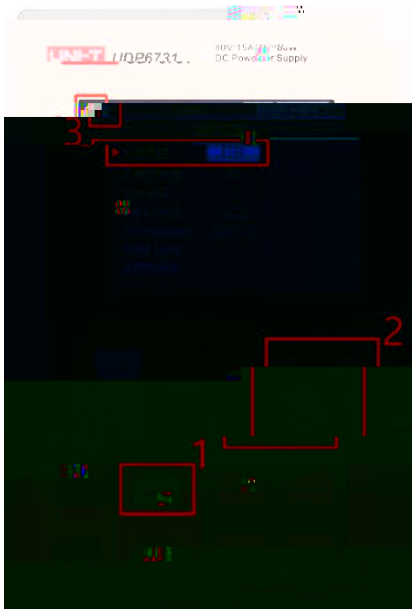

ㄦ ㄨ ㄏ ㄔ

MENU

°

ESC

0~100%

È ý ˥ ˇ ˝H

MENU

°

ˉ

ESC

MENU

ESC

OUTPUT

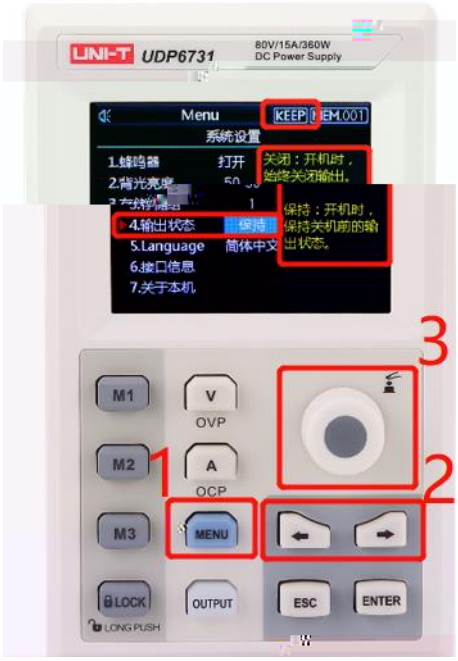

ㄊㄨㄏㄐ

MENU

ESC

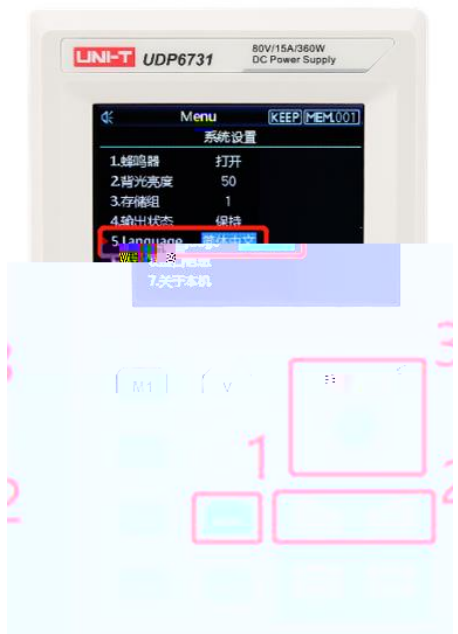

ü ᴬ ʒ ã ˆ

M

0.9V

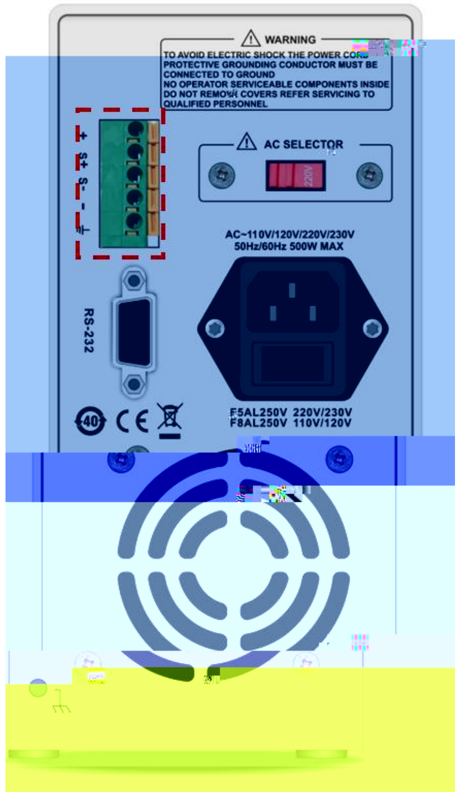

≠ ╟ ᵘ CV/CC ṣ ا ⁴ ẩ

/

ḯ

ۑ ه ὑ ٯ

≠ ╟ ᵂ ̎ ̰ σ

1

2 OUTPUT OUTPUT

3 OVP OCP OTP OVP OCP

4

٩ ש ᵂ ← ὑ ا

Lock Lock

★ ˜ ڗ U

ḟ ٩ ! ∩ ف ᒧ ṇ Ț ₉ ̎

1.

2.

3. RS232

4.

5. Equipments List UDP6730 UDP6731

★˜ ű˙ ꜛ ꓘ & ὺ l ꞑ Ώ

˜ O ⁴ ẩ α Ḧ Ώ ה ⁄ β j Ả Ώ ɓ

UDP6730 (List)

List

ج 48

Delayer w

ج

48

48

ù l 9 ˝ σ

1.
2. List / Delayer

“ ” “

a.
b. “ ”

“ ” + “ ” ≤ 048

“ ” “ ” “ ”

“ ”

“ ”

“ ”

“ ” “ ” “ ” OUTPUT

,

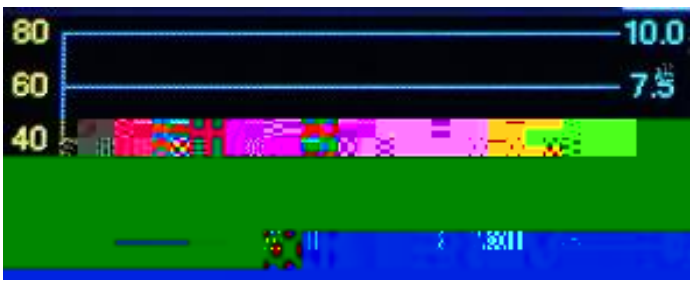

No	0	1	2	3	4
Vol(V)	62.00	16.37	13.40	10.97	08.98

Run

Clear Sele

00.00 00.00 0001

“ ” “ ” “ ”

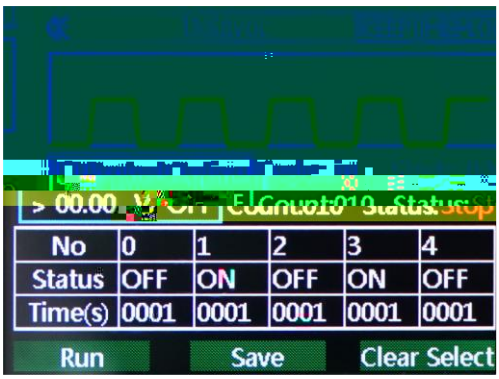

“ □ ” “ √ ”

inf 1-999 “ ” “ ”

“ 001 ” - “ 048 ” “ ” “ ”

“ 000 ” - “ 047 ”

“ ” + “ ” ≤ 048

“ ” “ ” “ ”

“ ”

“ ”

“ ”

“ ” “ ” “ ”

“ ” “ ”

“ ” “ ” “ ” “ ”

Run